CHAPITRE 33
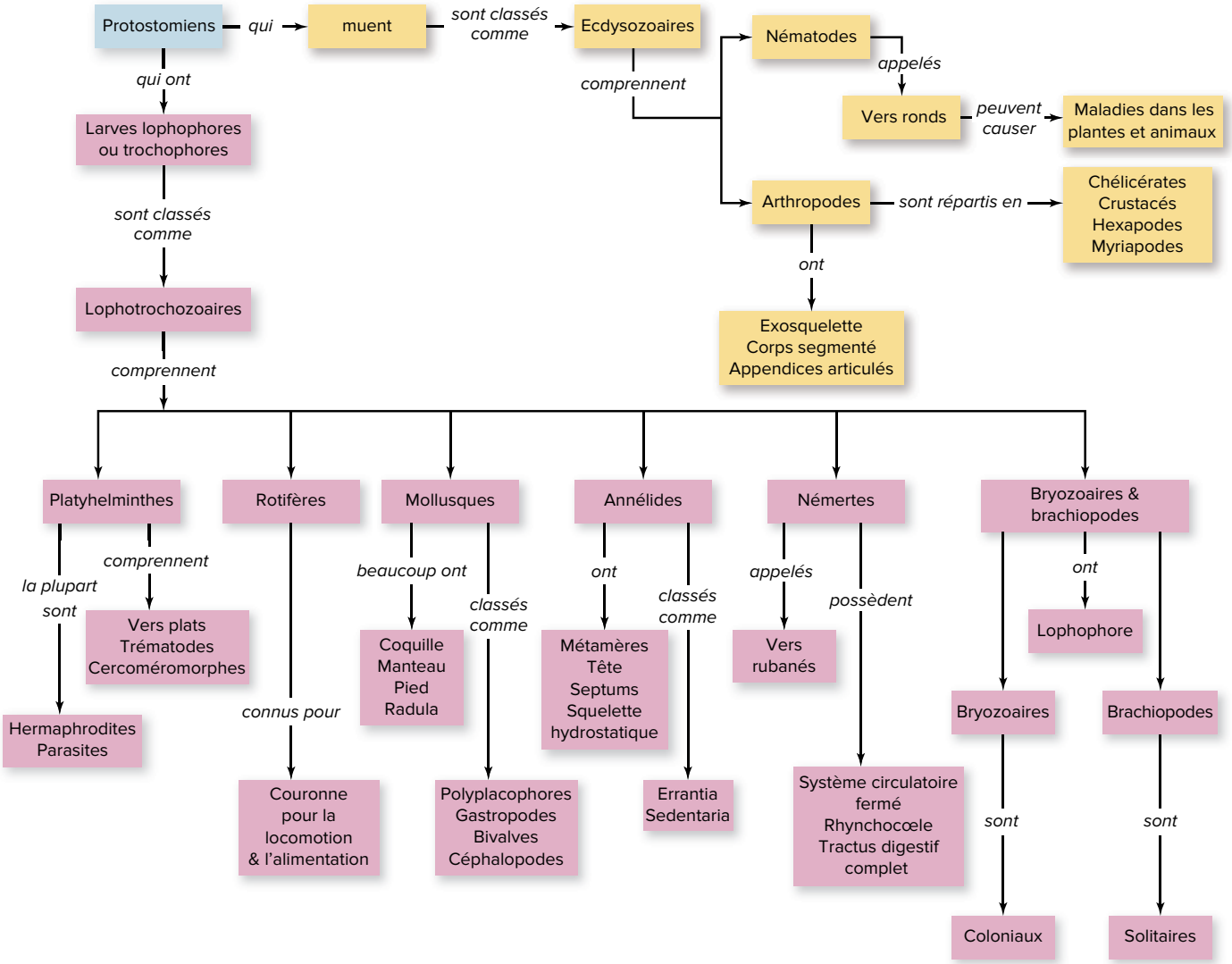
Résumé schématique